

ELEVATION

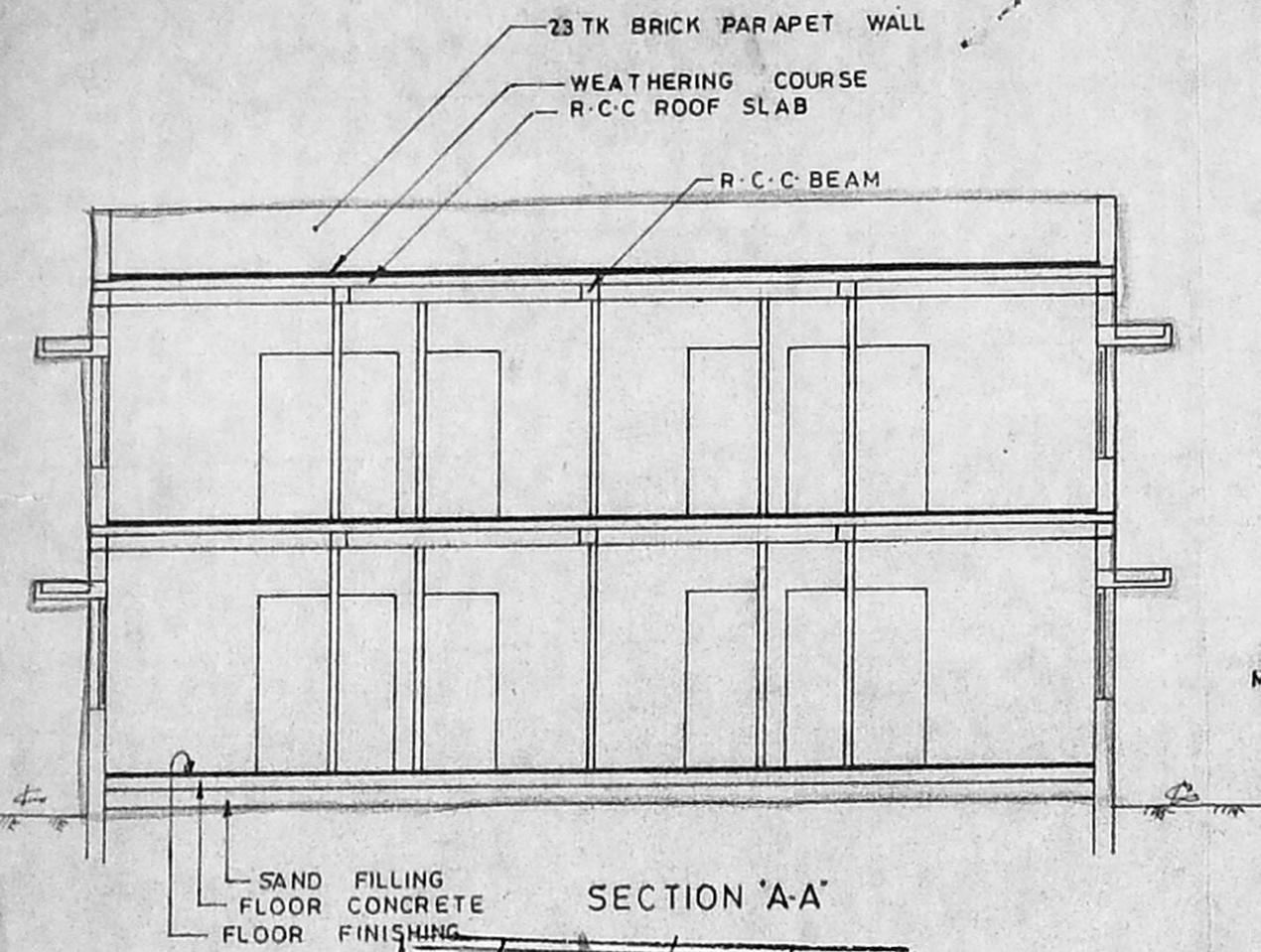

SECTION 'A-A'

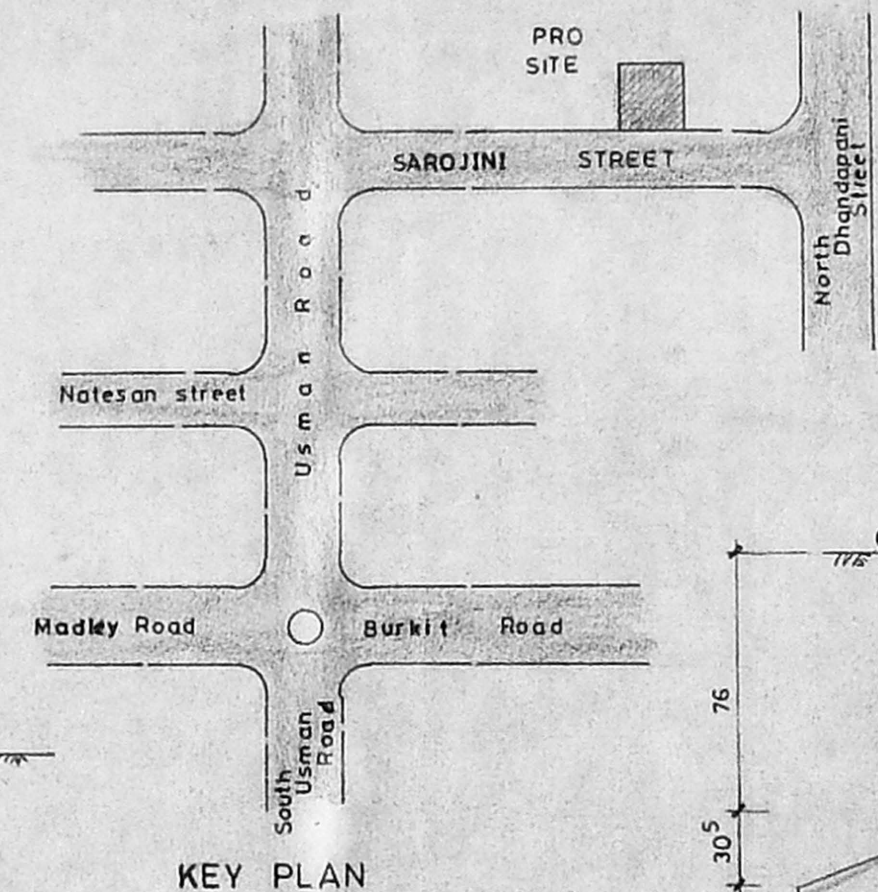

KEY PLAN

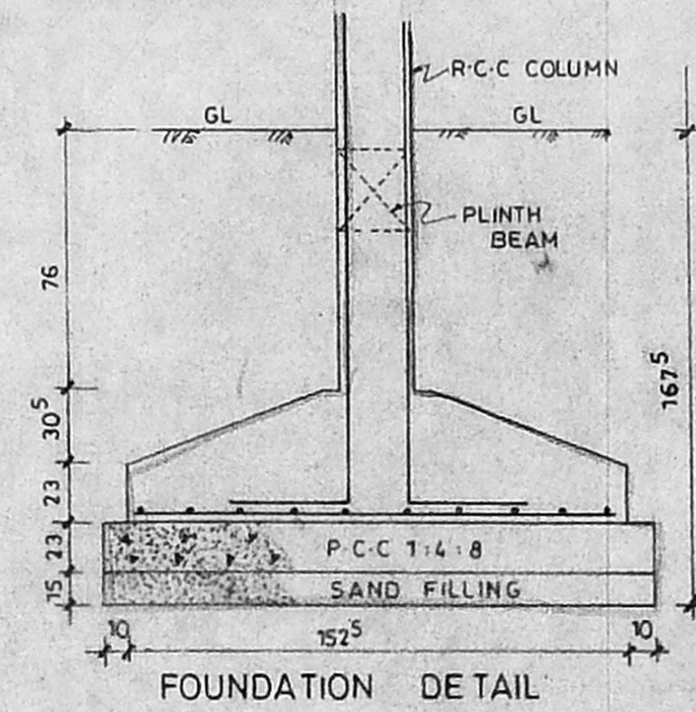

FOUNDATION DETAIL

SPECIFICATION:
 FOUNDATION: R-C-C COLUMN FOOTING WITH SUITABLE REINFORCEMENT OVER P.C.C. SUPER STRUCTURE: R-C-C FRAMED STRUCTURE WITH BRICK PANE WALL IN CM 1:5.
 R-C-C FRAME: ALL COLUMNS, BEAMS, SLAB, LINTEL AND SUN SHADES IN R.C.C 1:2:4 WITH SUITABLE REINFORCEMENT.
 JOINERY: ALL WOOD WORK IN COUNTRY WOOD.
 PLASTERING: CEMENT PLASTERING.
 PAINTING: INSIDE - WHITE WASHING AND DISTEMPER OUTSIDE - CEMENT PAINT JOINERY - SYNTHETIC ENAMEL PAINT.
 FLOORING: MOSAIC FLOORING.

PROPOSED RESIDENTIAL BUILDING AT
 DÖÖR NÖ 26 SAROJINI STREET
 T. NAGAR CHENNAI 17
 TS NÖ 7779, 7779_{1,2} & 7778₂
 Block Nö 135
 Zone 8
 Division 127

JOINERY DETAIL

	In Feet	In mtr
D ₁ PANELLED DOOR	3'-0" x 7'-0"	91 x 214
D ₂ " "	2'-6" x 7'-0"	76 x 214
W ₁ GLAZED WINDOW	4'-6" x 4'-6"	137 x 137
W ₂ " "	6'-0" x 4'-6"	183 x 137
W ₂ " "	4'-6" x 3'-6"	137 x 107
V GLAZED VENTILATOR	2'-6" x 1'-6"	76 x 45

AREA STATEMENT

	In SQ FT	In Sq m
GROUND FLOOR AREA	1275.40	118.53
FIRST FLOOR AREA	1294.50	120.30
TOTAL BUILT UP AREA	2569.90	238.83
PLOT EXTENT	2347.00	218.12
PLOT COVERAGE	55.16%	
F-S-1	1.09	

COLOUR INDEX

PROPOSED	
ROAD	
BOUNDARY	

DATE: 01st FEB 2000 SCALE: 1:100

DRAWN BY: S.N.RAJ JOB NO: B 352

ALL DIMENSIONS ARE IN CM

OWNER: *[Signature]* & R. G. G.
 3) *[Signature]* 4) *[Signature]*
 5) *[Signature]*

LICENSED SURVEYOR *[Signature]*

Phone: 4340782
 R. Mohan Rao
 LICENSED SURVEYOR
 CORPORATION OF CHENNAI
 REG NO: 80
 AMBATTUR TOWNSHIP
 ALANDUR MUNICIPALITY
 CONSULTING ENGINEER
 OFFICE: 15, MADLEY ROAD
 T. NAGAR, CHENNAI-600 017

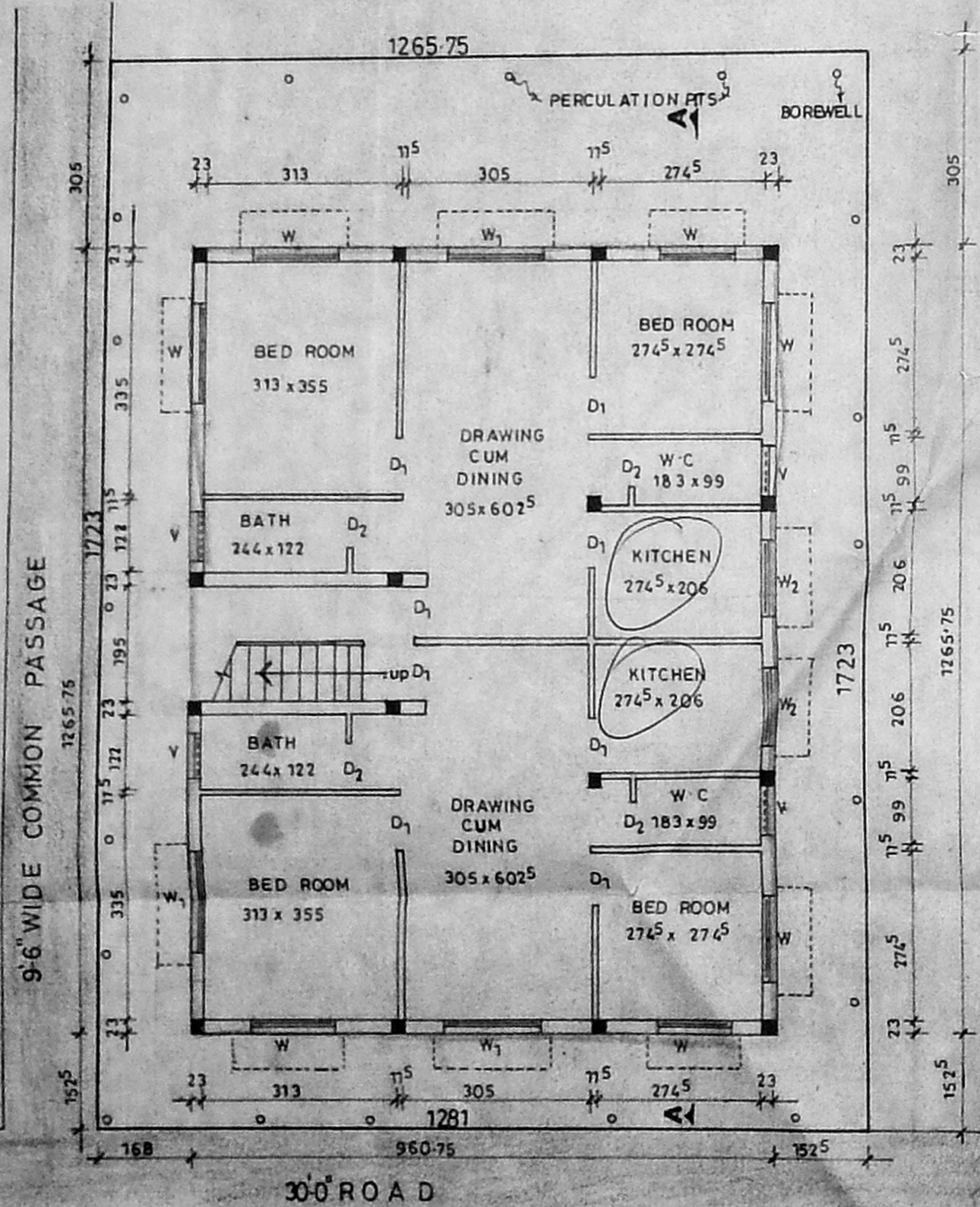

GROUND FLOOR PLAN

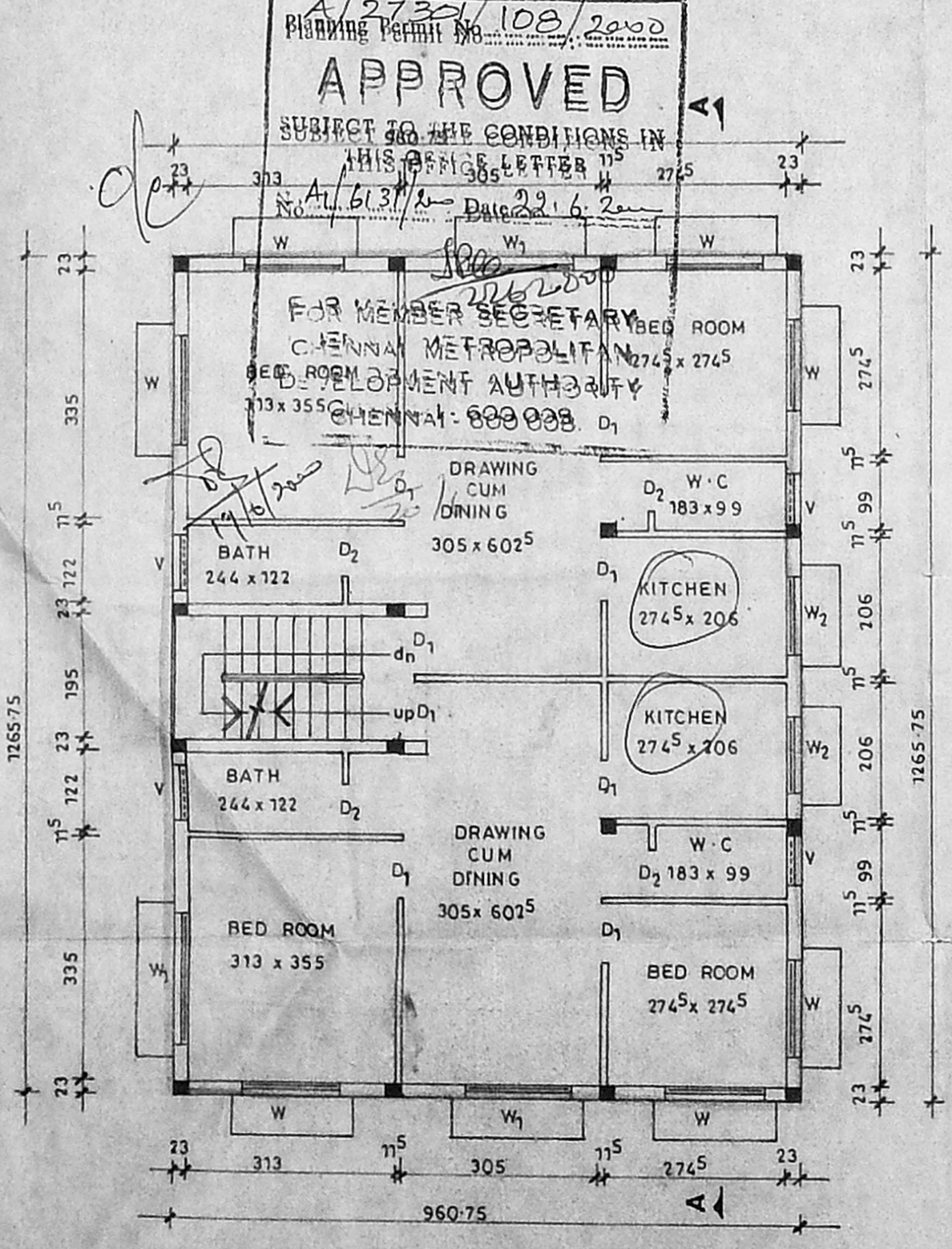

FIRST FLOOR PLAN

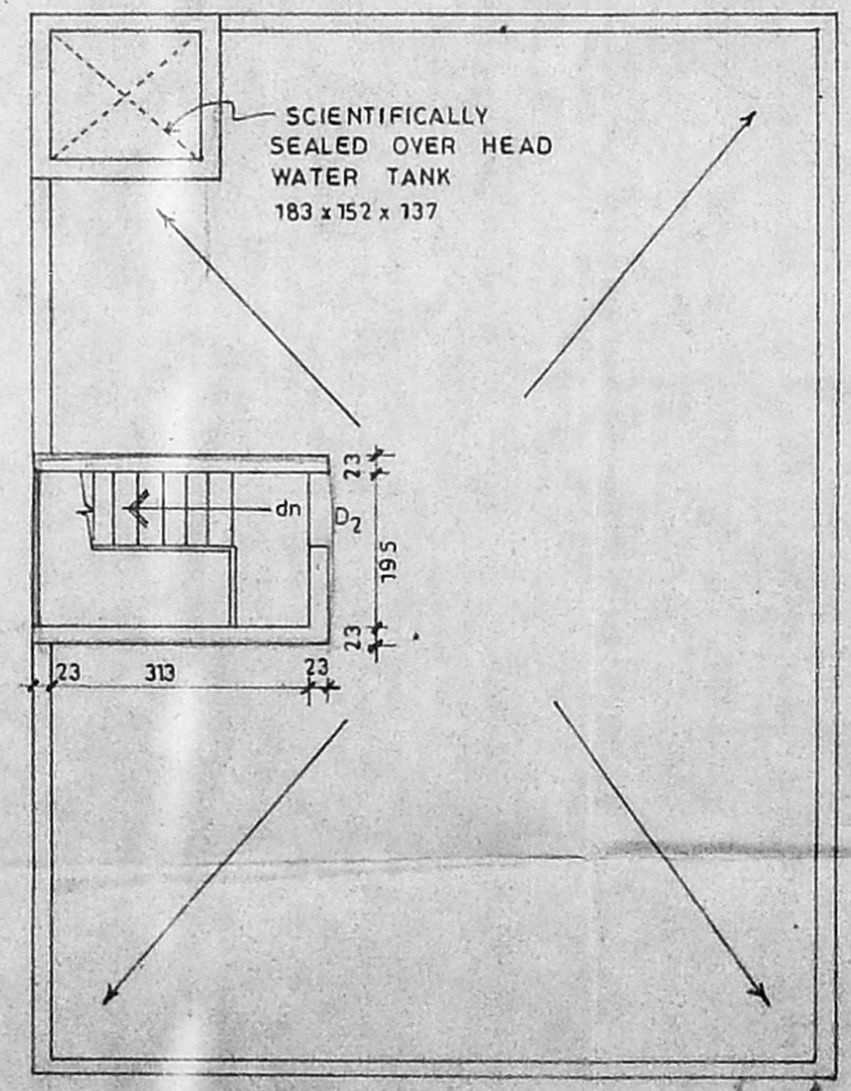

TERRACE PLAN

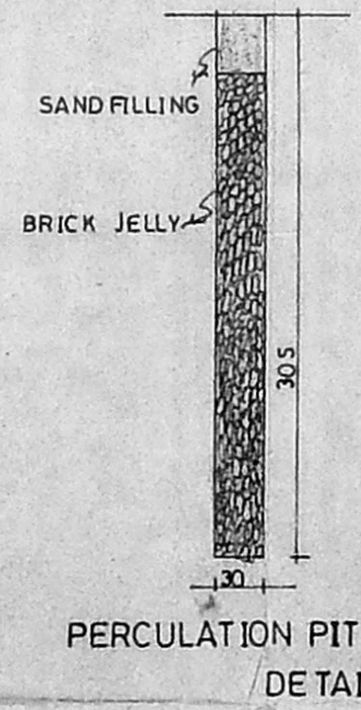

PERCOLATION PIT DETAIL

